



# GMT MONTHLY MEMBERSHIP PROGRESS REPORT

Results as of: 6/30/2017

Multiple District 316

LOCATION: INDIA

GMT: OPEN

GMT CA 6

| Clubs                 |               |           |               | Members               |  |  |  |
|-----------------------|---------------|-----------|---------------|-----------------------|--|--|--|
| RESULTS FOR 2016-2017 |               |           |               | RESULTS FOR 2016-2017 |  |  |  |
| QUARTER               | NEW CLUB GOAL | NEW CLUBS | DROPPED CLUBS | QUARTER               | NEW MEMBER GROWTH NET GOAL (not reinstated or transfers) | NEW MEMBER GROWTH ACTUAL (not reinstated or transfers) | DROPPED MEMBERS ACTUAL (including transfers) |
| JULY/AUG/SEPT         | 7             | 10        | 5             | JULY/AUG/SEPT         | 285  | 1,086  | 659  |
| OCT/NOV/DEC           | 7             | 5         | 15            | OCT/NOV/DEC           | 410  | 510  | 493  |
| JAN/FEB/MAR           | 7             | 15        | 5             | JAN/FEB/MAR           | 230  | 1,153  | 192  |
| APR/MAY/JUNE          | 3             | 7         | 10            | APR/MAY/JUNE          | -390   | 2,338  | 944  |

GOALS AND ACTUAL NEW CLUBS CUMULATIVE

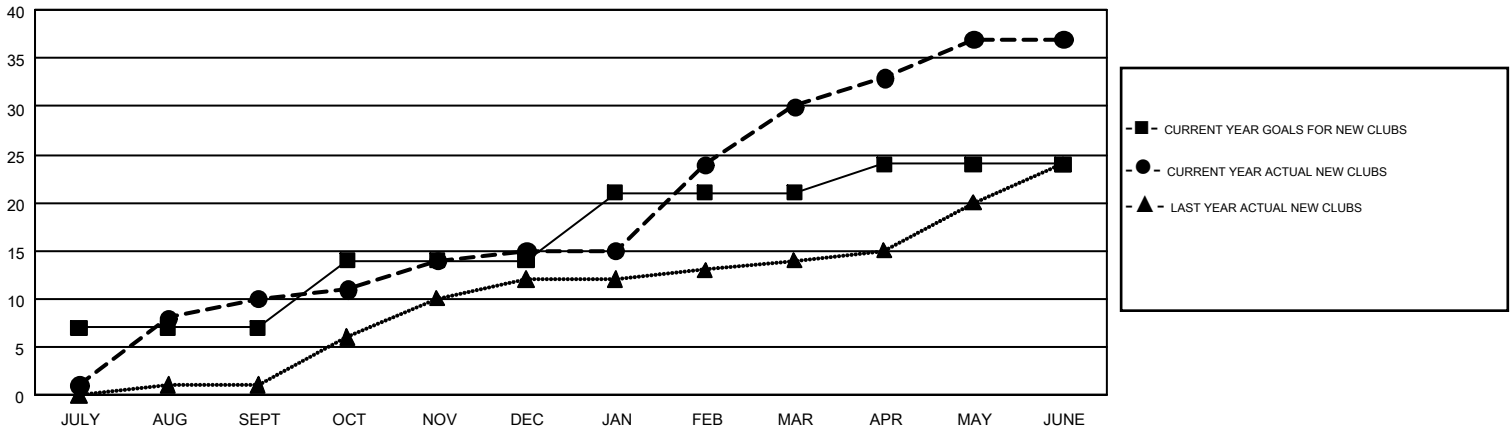

GOALS AND ACTUAL MEMBERS CUMULATIVE

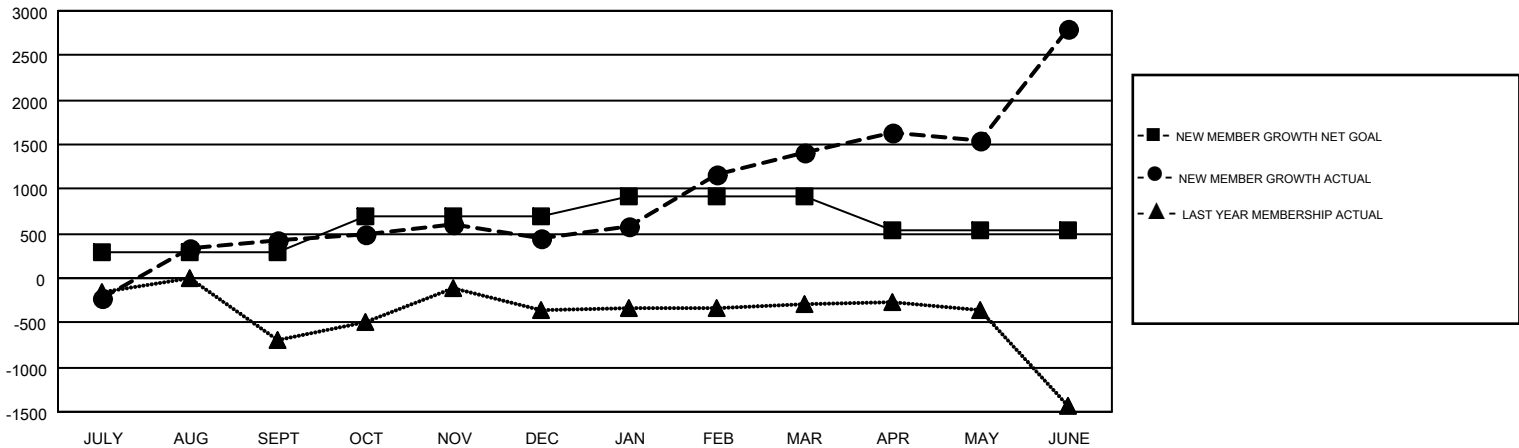

|  |   |  |
|--|---|--|
| DROPPED CLUBS: 35  | 325 CLUBS OF 424 ADDED 1 OR MORE NEW MEMBERS              | <b>GENDER DISTRIBUTION</b><br>MALE 12,723 (83.30%)<br>FEMALE 2,551 (16.70%)  |
| <b>DROPPED MEMBERS</b><br>DECEASED 43<br>CLUB CANCELLED 636<br>OTHER 1,609<br><b>TOTAL 2,288</b> | <a href="#">CLICK HERE FOR CUMULATIVE MEMBERSHIP DATA</a> | TOTAL FAMILY UNIT MEMBERS 4,709<br><br>FAMILY MEMBERS PAYING HALF DUES 2,912 |